



2021 NORCAL SUPER SHOW

Event Packet

California State University, Sacramento
Hornet Stadium
6000 J St, Sacramento, CA 95819
Event Schedules are available at <https://westernbands.org/>

WELCOME:

On behalf of the WBA and the Sacramento State Marching Band and the Mandarins Drum and Bugle Corps, thank you for adding our competition to your field show season schedule! We are filled with anticipation and excitement and are so pleased you will attend!

ADMISSION:

Tickets \$15.00 Adults, \$12.00 Military with ID/Seniors 65+/Child 5-12yrs, \$0 Children under 5. [BUY TICKETS ONLINE](#)

COVID RESTRICTIONS:

In accordance with COVID guidelines in place at California State University, Sacramento, Spectators, Staff, and Performers please wear your masks indoors and outdoors while you are on campus and in the stadium. Naturally this does not include while playing instruments, during performances, eating, etc.

Performers you do not have to wear your mask while warming up, transferring to and from stadium for performance, and preforming. Instrument covers are not required at our venue.

SPECTATOR PARKING:

Parking Structure 3 ONLY, you must park in the parking garage, entrance will be from White Popular Way. There is *NO FREE* parking on campus. [Parking Information](#) We highly encourage you to follow the instructions below before arriving on campus for the event:

CONCESSION STANDS:

There will be an assortment of Food Trucks for participants and spectators, located in the stadium. NO GRILLS OR OPEN FIRES ARE ALLOWED ON CAMPUS, STADIUM OR PARKING LOTS. Cash and Credit Card Accepted

HEALTH & SAFETY:

Basic first aid is available behind the home stands near the band exit. For moderate issues, call Campus Police (916) 278-6000. For severe emergencies call 911. The nearest hospital is UC Davis Medical Center 2315 Stockton Blvd, Sacramento, CA 95817.

LOST AND FOUND:

Found items can be picked up in the box office.

DIRECTIONS:

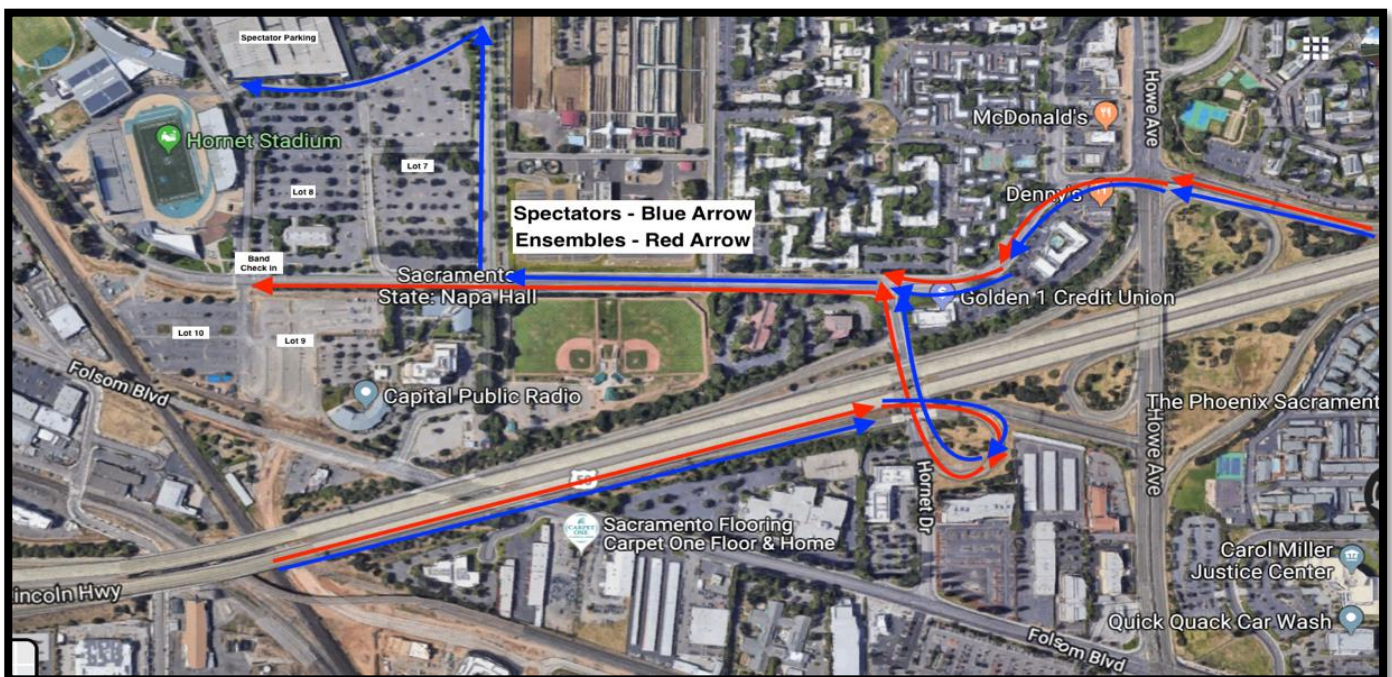

Ensembles and Spectators must enter off Exit 9 from US-50.

- Make sure you are turning Left on College Town Drive
- Ensembles continue straight on College Town Drive until check in at corner at Stadium Drive.
- Spectators **MUST** turn right onto State University Drive, then Left onto White Poplar Way to access Parking Deck 3.

RESTROOMS:

In the stadium and portables by the box office (corner of Coulter Pine Way and Gallery Pear Way) please refer to the map.

ENSEMBLE CHECK-IN:

Check-in is at the corner of College Town Dr and Stadium Dr. Please refer to the map for location.

PROGRAMS:

Will not be available at this event.

FIELD & HASH MARKS:

This is a turf college school football field with high school hash marks added.

HOSPITALITY:

Will not be provided at this event.

BUS/EQUIPMENT TRUCK PARKING:

Everyone will follow College Town and stop at check-in then proceed.

All 1A, 2A, and 3A park in Lot 8, All 4A and 5A in Lot 9. Lot 10 has solar panels this year and we don't have it reserved, please do not park in Lot 10. *subject to change on arrival if needed

ROAD CLOSURE:

The road is closed to thru traffic, using caution, you can walk on College Town Drive around the back of the stadium (i.e., pushing props, going back to your buses, and crossing over to warm up, etc.)

ARRIVAL/WRISTBANDS:

Wristbands are provided for performers to access the stadium after their performance and will be given to you in your check-in packet upon arrival. Everyone will need to use their official WBA Credential for admission to the stadium or buy a ticket.

WARM UP AREAS:

Please refer to the map. Please play away from the stadium out of courtesy to the other performing ensembles. Please stay in labeled warm up zone only!

PROPS:

Please make sure you have adequate staff and means to assist the moving of your percussion equipment and props to and from the performance area. See map for staging location. Motorized vehicles are NOT allowed on the field turf at any time!

PERFORMER SEATING:

At check-in, you will receive wristbands for your ensemble. Please sit on the visitor side.

DRUM MAJORS/BAND LEADERSHIP:

Line up for awards at band entrance gate at the performance time for the last band.

STAFF VIEWING & SOUND MIXING AREA:

An area will be reserved at the 50-yard line by the press box. There is not access from the field into the home stand. Please have your WBA credential visible.

WBA ADJUDICATORS & EVENT STAFF:

Parking for adjudicators and WBA staff will be in Parking Lot 8, by the Sacramento state Alumni Association Building Parking. Parking attendants will lead you to your spot.

CRITIQUE:

Critique is available for those bands who registered to attend. Critique information available on the [resource page](#) of the WBA website. Location will be on the track, side 2, unless otherwise communicated.

ADJUDICATION COMMENTS:

The WBA uses *Competition Suite*, please make sure you have access before you arrive to the event.

AWARDS CEREMONY:

Please send your student leadership to the track 50-yard line, before the last band finishes their performance. Please refer to the schedule online for the exact timing.

PHOTOGRAPHY & VIDEO:

Still cameras (digital or film, professional or otherwise) are allowed into the stadium and may be used from stadium seating.

Tripods or other similar equipment that may obstruct the view or path of travel of others in seating areas are not allowed.

Any liability associated with unauthorized recordings will rest with the individual or organization making the recording. WBA does not condone, nor accept any liability for, any unauthorized recording during the event.

IMPORTANT CONTACTS

Santi Sabado - Sacramento State Marching Band,	530.545.9140	sabado@csus.edu
Jessica Schloemer – BDPA Director of Health & Wellness	513.237.4940	jschloemer@bluedevils.org
Lainey Braatz – BDPA Director of Operations and onsite Event Manager	850.320.0099	lbraatz@westernbands.org

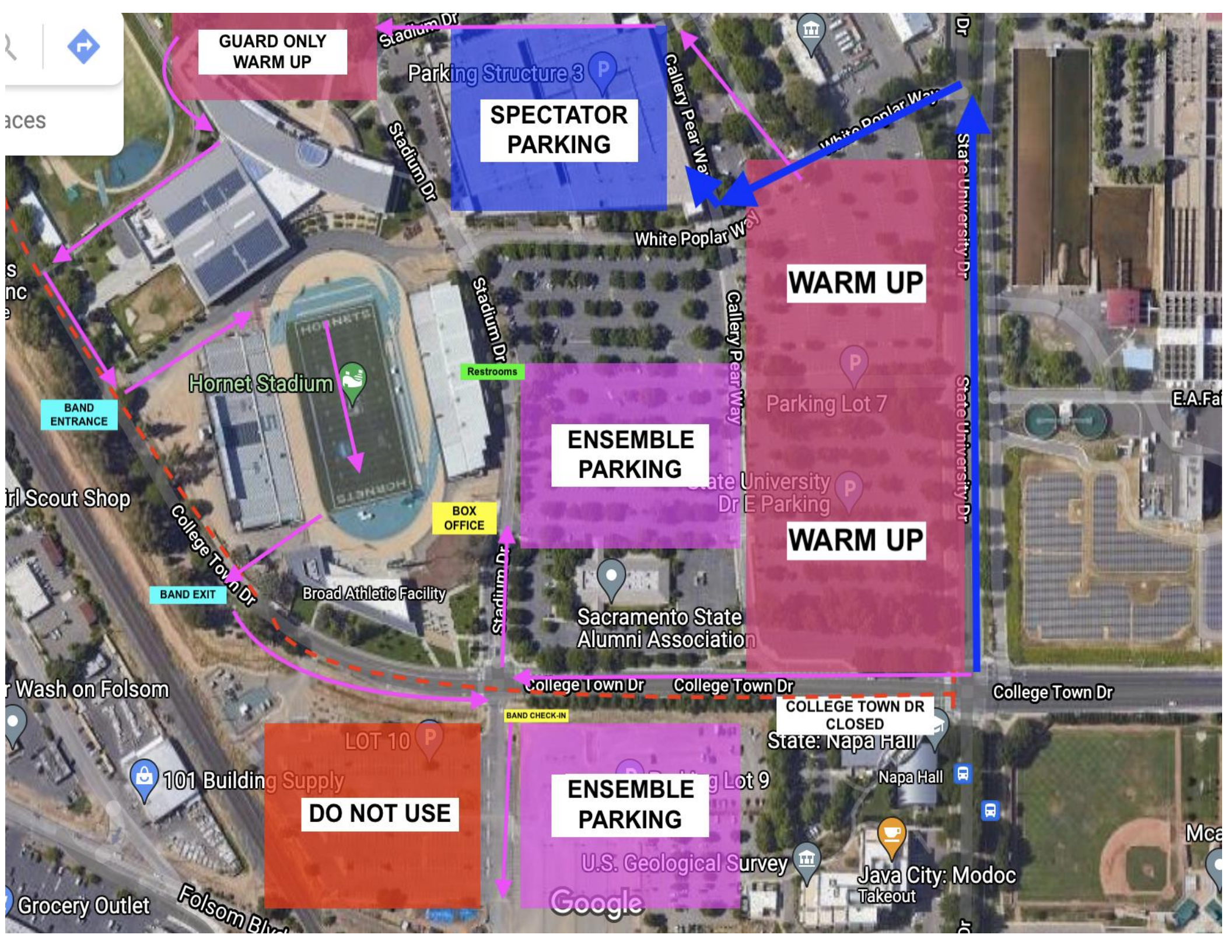

**GUARD ONLY
WARM UP**

**SPECTATOR
PARKING**

WARM UP

**ENSEMBLE
PARKING**

WARM UP

DO NOT USE

**ENSEMBLE
PARKING**

**COLLEGE TOWN DR
CLOSED**

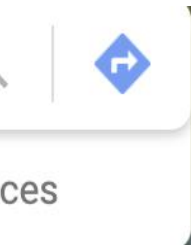

aces

s
nc
e

irl Scout Shop

r Wash on Folsom

Grocery Outlet

Folsom Blvd

Stadium Dr

Stadium Dr

Stadium Dr

Stadium Dr

Gallery Pear Way

Gallery Pear Way

White Poplar Way

State University Dr

State University Dr

State University Dr

College Town Dr

College Town Dr

College Town Dr

101 Building Supply

Sacramento State Alumni Association

State: Napa Hall

Napa Hall

U.S. Geological Survey

Java City: Modoc Takeout

E.A. Fa

Mca

Google

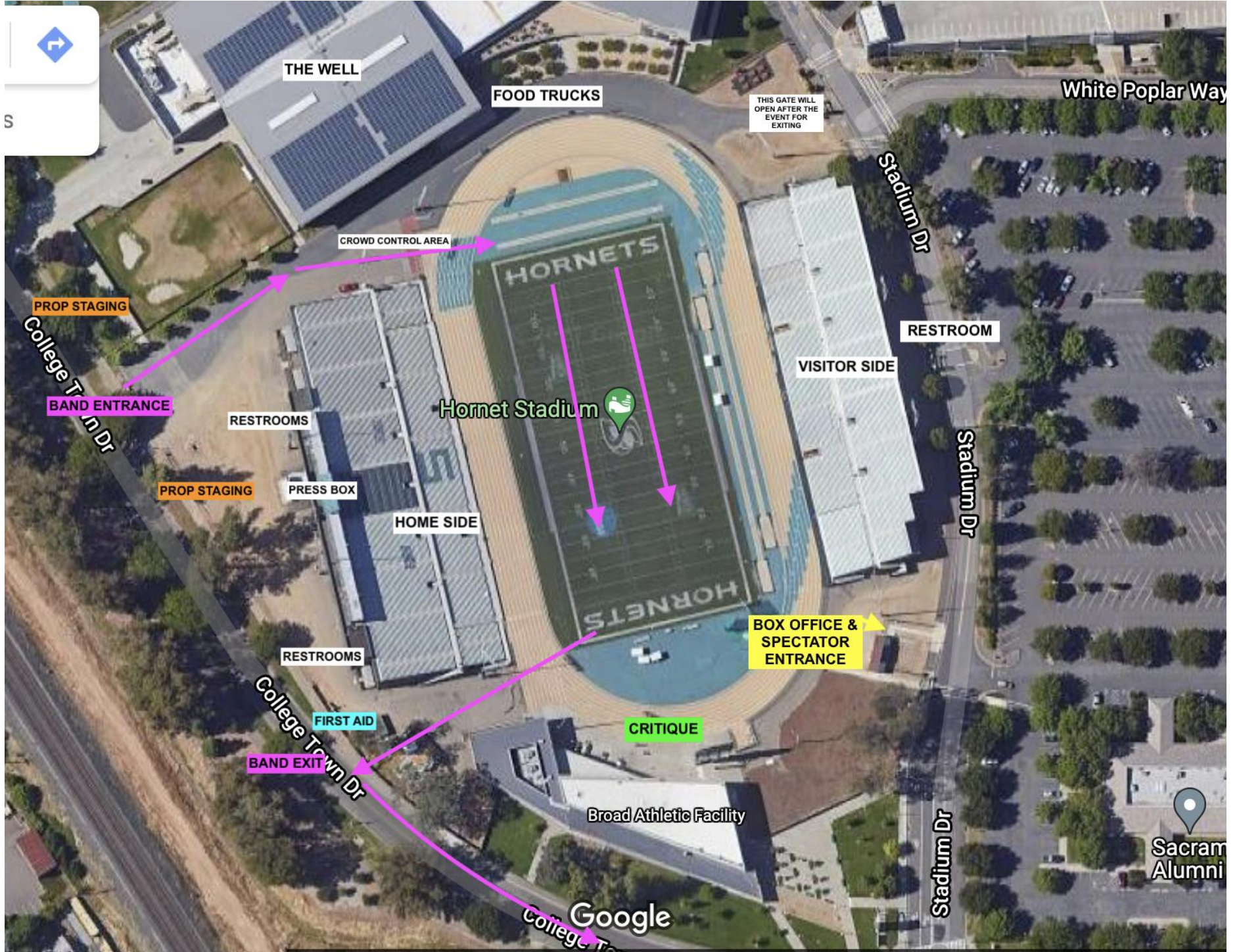

THE WELL

FOOD TRUCKS

THIS GATE WILL OPEN AFTER THE EVENT FOR EXITING

White Poplar Way

Stadium Dr

CROWD CONTROL AREA

RESTROOM

PROP STAGING

College Town Dr

BAND ENTRANCE

RESTROOMS

Hornet Stadium

VISITOR SIDE

PRESS BOX

HOME SIDE

Stadium Dr

PROP STAGING

BOX OFFICE & SPECTATOR ENTRANCE

RESTROOMS

College Town Dr

FIRST AID

CRITIQUE

BAND EXIT

Broad Athletic Facility

Sacram Alumni

Google